VISIT…

LANZAROTE Caliente.COM

DREAM ON

Words and Music by
STEVEN TYLER

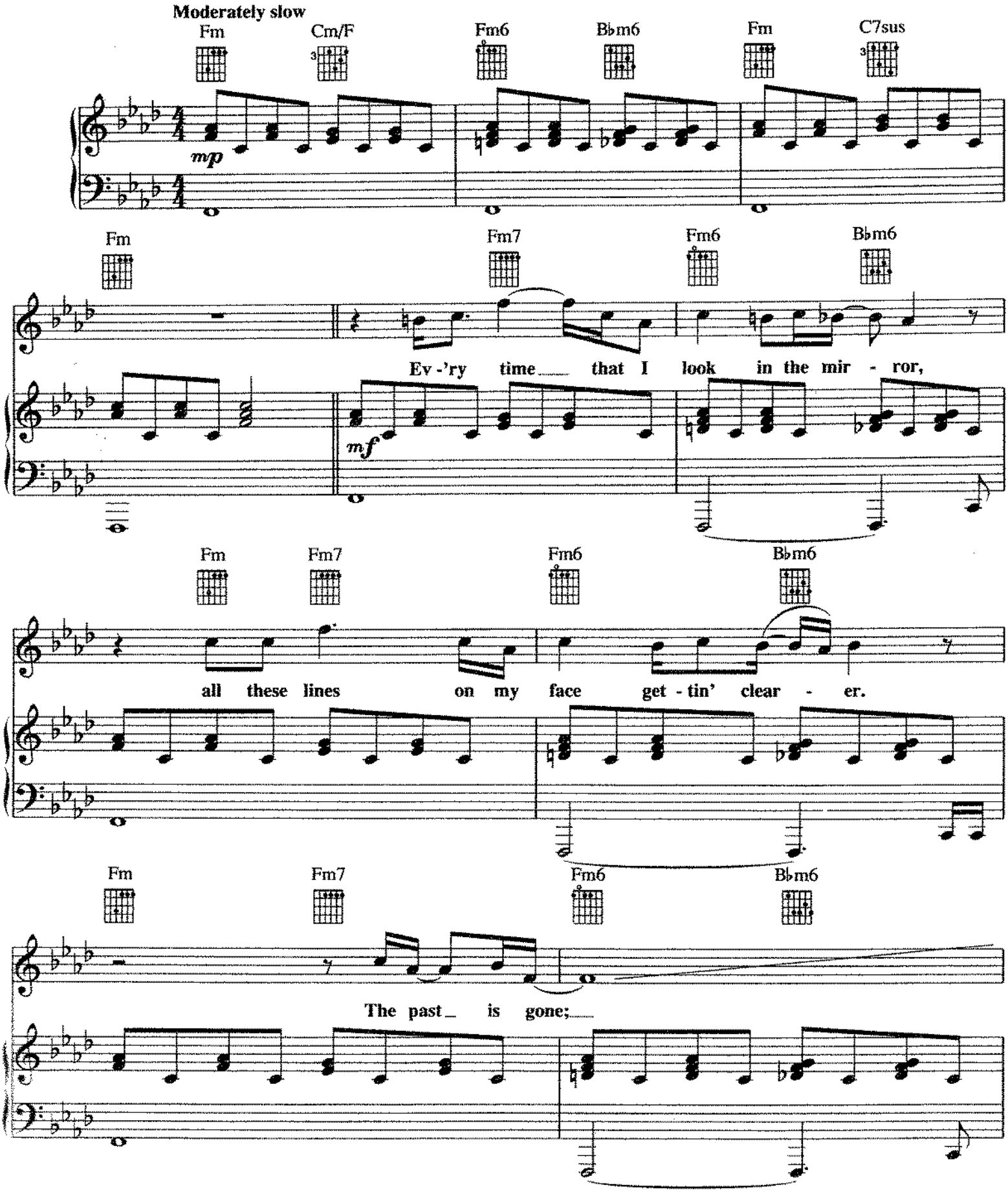

Copyright © 1973 Daksel LLC
All Rights Administered by Sony/ATV Music Publishing, 8 Music Square West, Nashville, TN 37203
International Copyright Secured All Rights Reserved

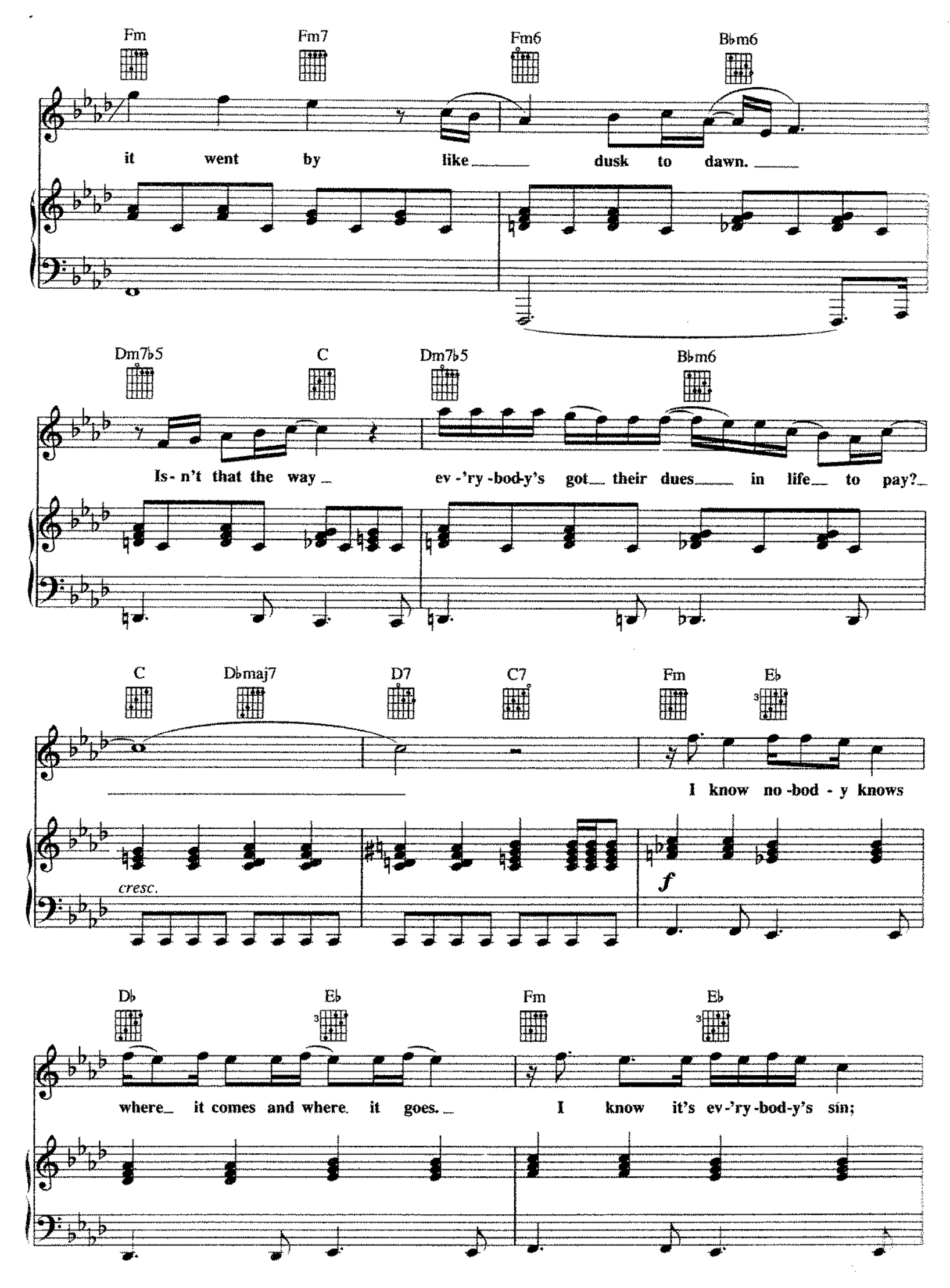
Fm
Fm7
Fm6
B♭m6
it went by like dusk to dawn.
Dm7♭5
C
Dm7♭5
B♭m6
Is- n't that the way ev -'ry -bod-y's got their dues in life to pay?
C
D♭maj7
D7
C7
Fm
E♭
I know no -bod - y knows
cresc.
f
D♭
E♭
Fm
E♭
where it comes and where it goes.
I know it's ev-'ry-bod-y's sin;

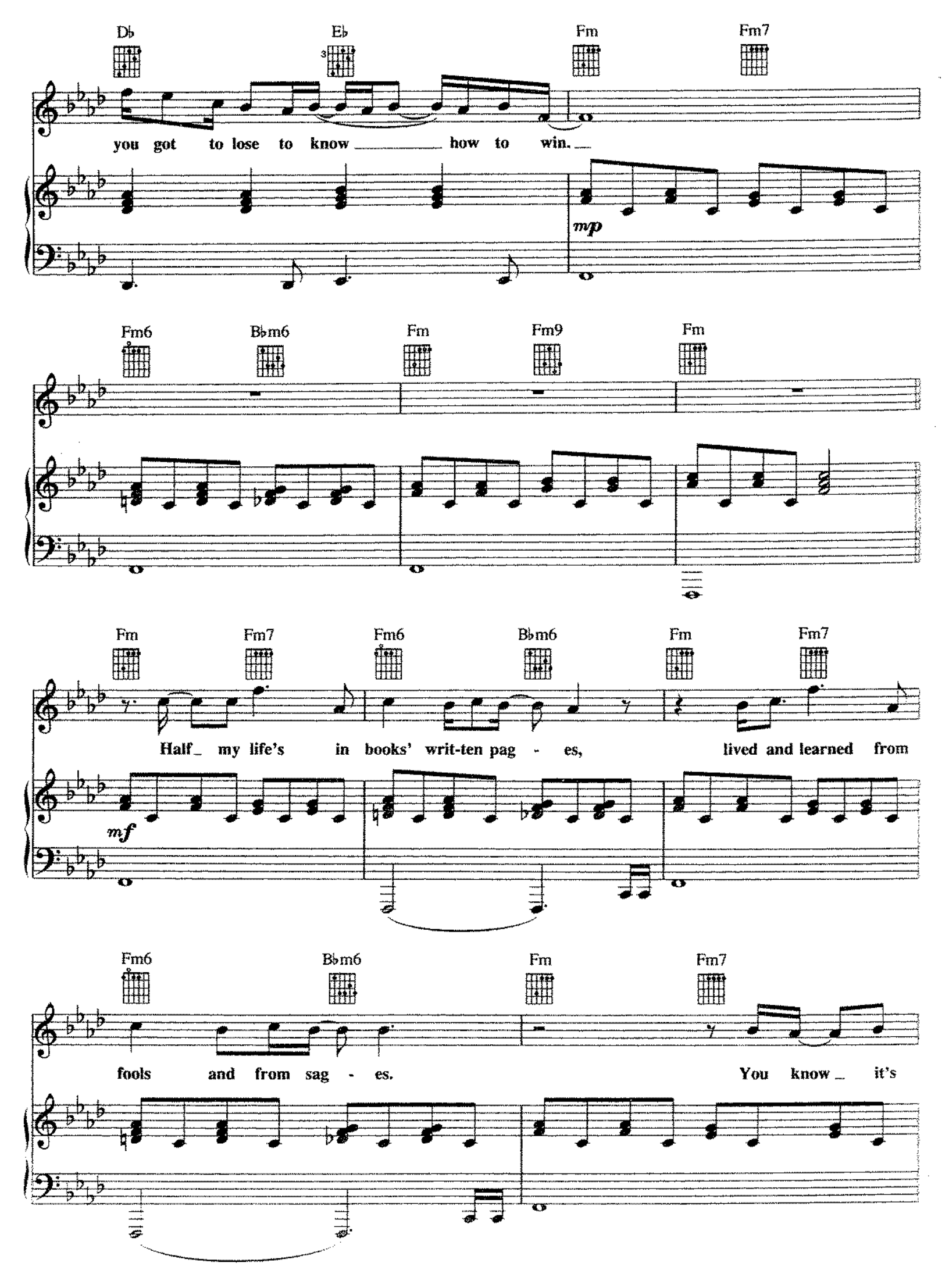
D♭
E♭
Fm
Fm7
you got to lose to know how to win.
mp
Fm6
B♭m6
Fm
Fm9
Fm
Fm
Fm7
Fm6
B♭m6
Fm
Fm7
Half my life's in books' writ-ten pag - es, lived and learned from
mf
Fm6
B♭m6
Fm
Fm7
fools and from sag - es. You know it's

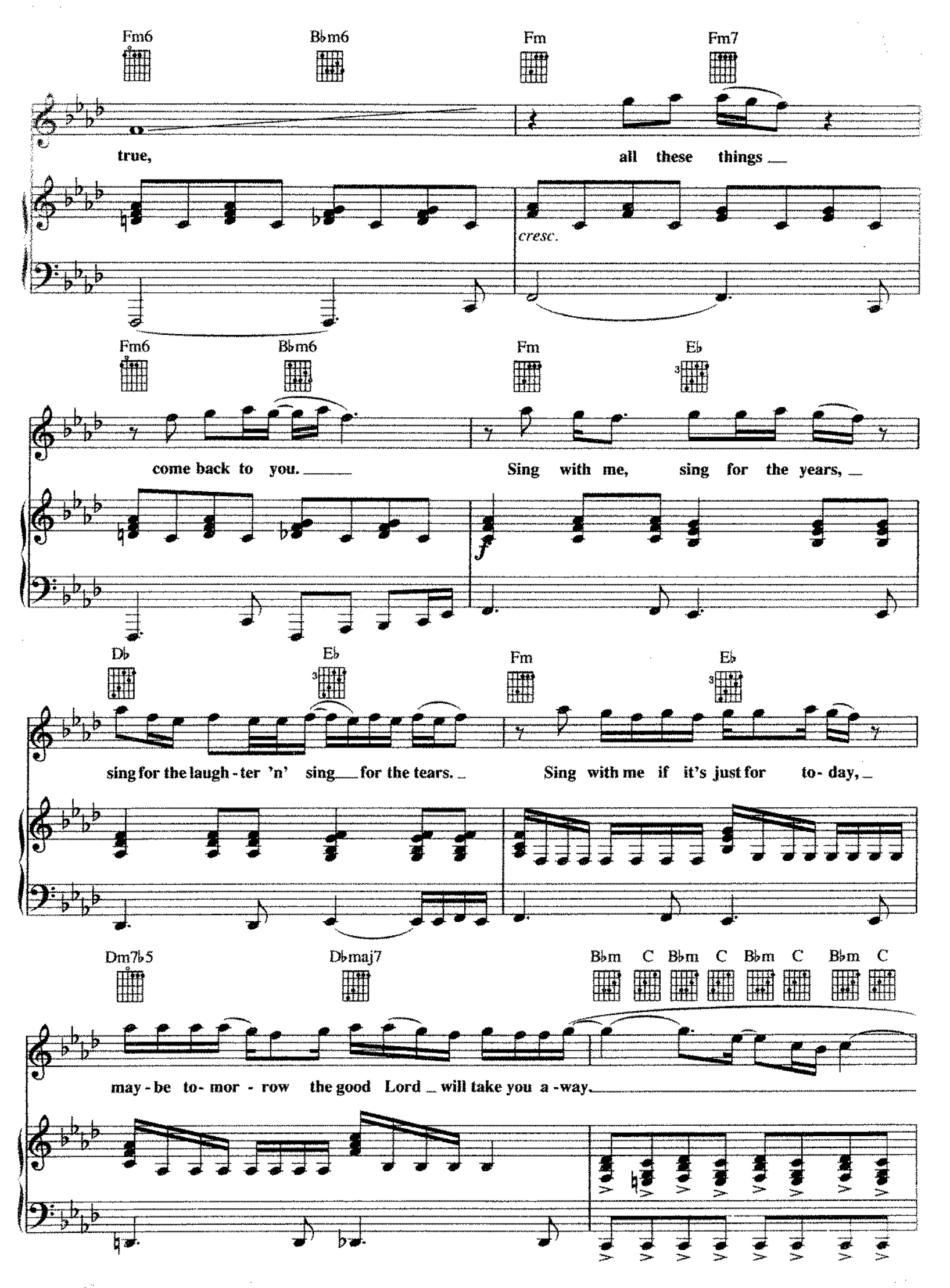
Fm6
B♭m6
Fm
Fm7
true,
all these things
cresc.
Fm6
B♭m6
Fm
E♭
come back to you.
Sing with me, sing for the years,
f
D♭
E♭
Fm
E♭
sing for the laugh - ter 'n' sing for the tears.
Sing with me if it's just for to- day,
Dm7♭5
D♭maj7
B♭m C B♭m C B♭m C B♭m C
may - be to- mor - row the good Lord will take you a -way.

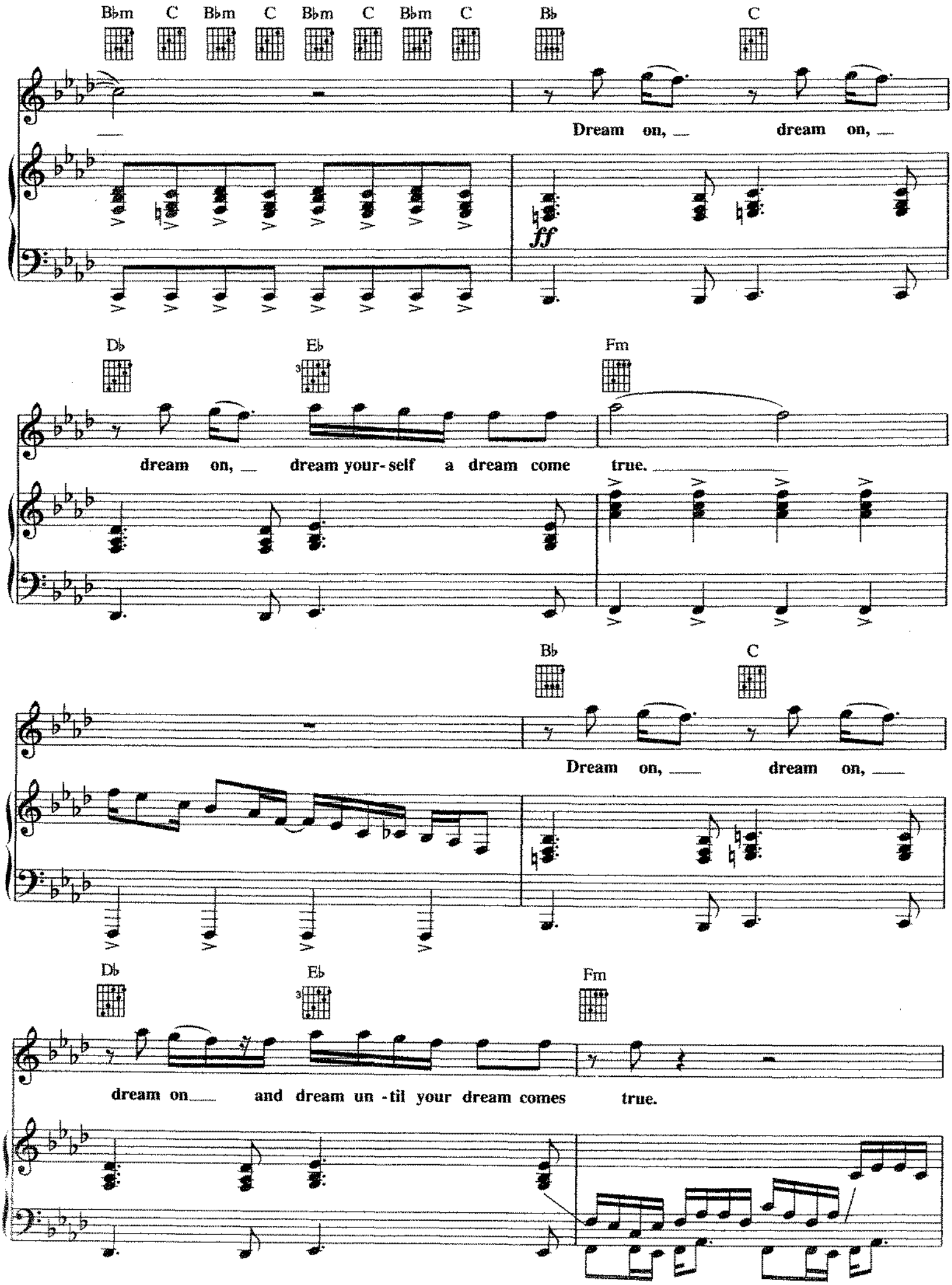
Bbm C Bbm C Bbm C Bbm C Bb C
Dream on, dream on,
ff
Db Eb Fm
dream on, dream your-self a dream come true.
Bb C
Dream on, dream on,
Db Eb Fm
dream on and dream un-til your dream comes true.

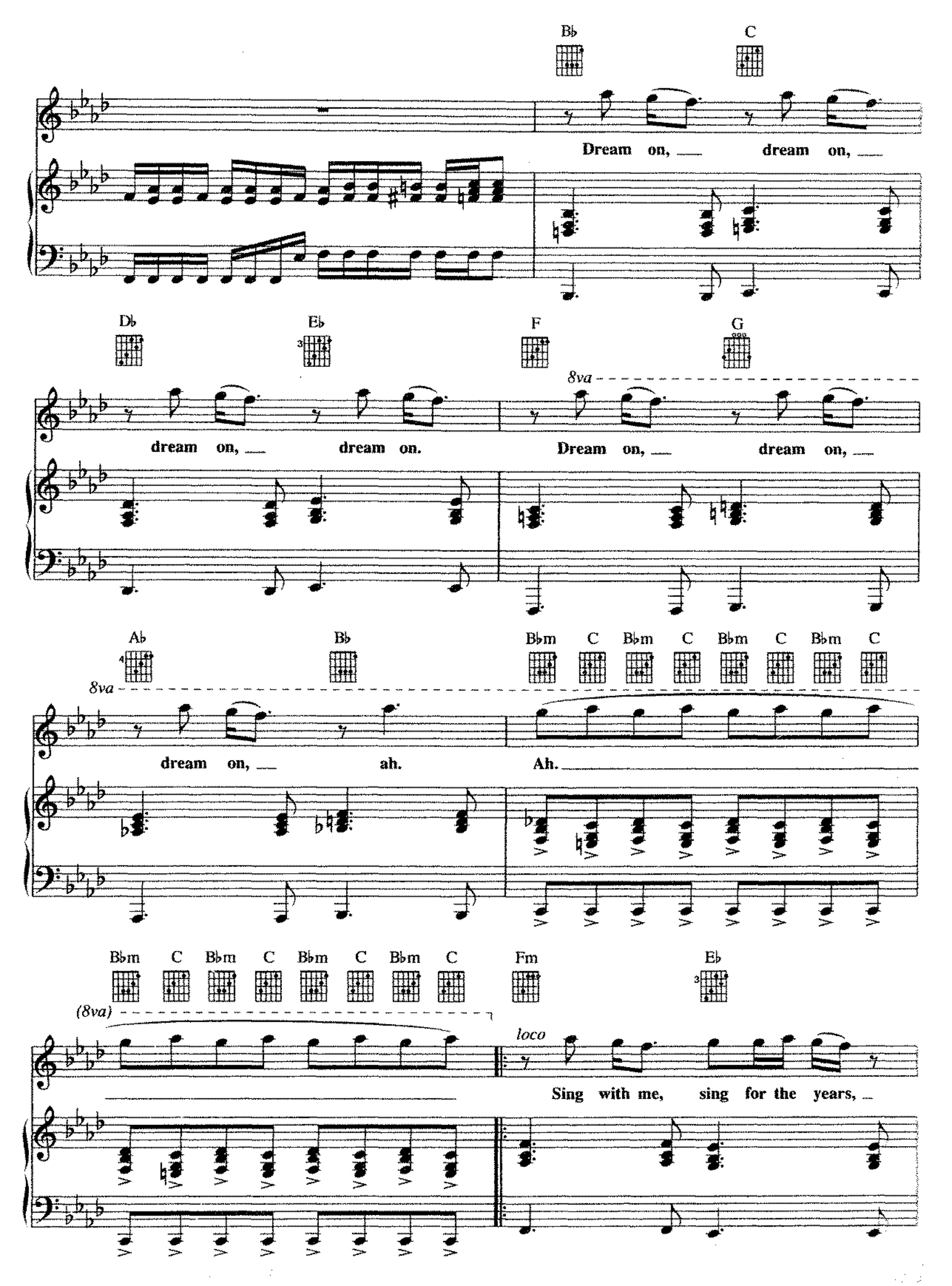
B♭
C
Dream on, dream on,
D♭
E♭
F
G
dream on, dream on.
8va
Dream on, dream on,
A♭
B♭
B♭m
C
B♭m
C
B♭m
C
B♭m
C
8va
dream on, ah.
Ah.
B♭m
C
B♭m
C
B♭m
C
B♭m
C
Fm
E♭
(8va)
loco
Sing with me, sing for the years,

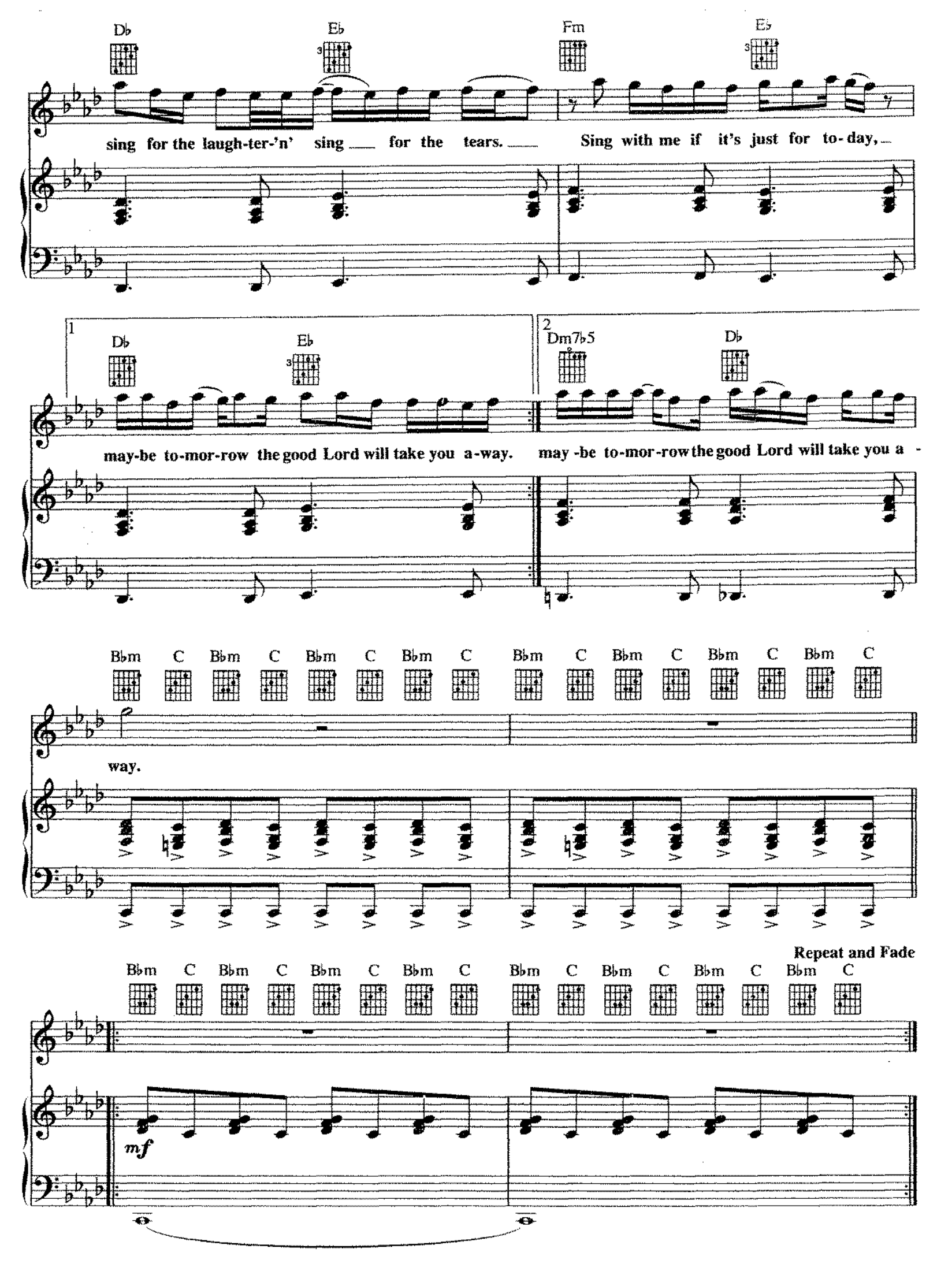
Db
Eb
Fm
Eb
sing for the laugh-ter-'n' sing for the tears.
Sing with me if it's just for to-day,
1
Db
Eb
2
Dm7b5
Db
may-be to-mor-row the good Lord will take you a-way.
may-be to-mor-row the good Lord will take you a-
Bbm C Bbm C Bbm C Bbm C Bbm C Bbm C Bbm C Bbm C
way.
Repeat and Fade
Bbm C Bbm C Bbm C Bbm C Bbm C Bbm C Bbm C Bbm C
mf